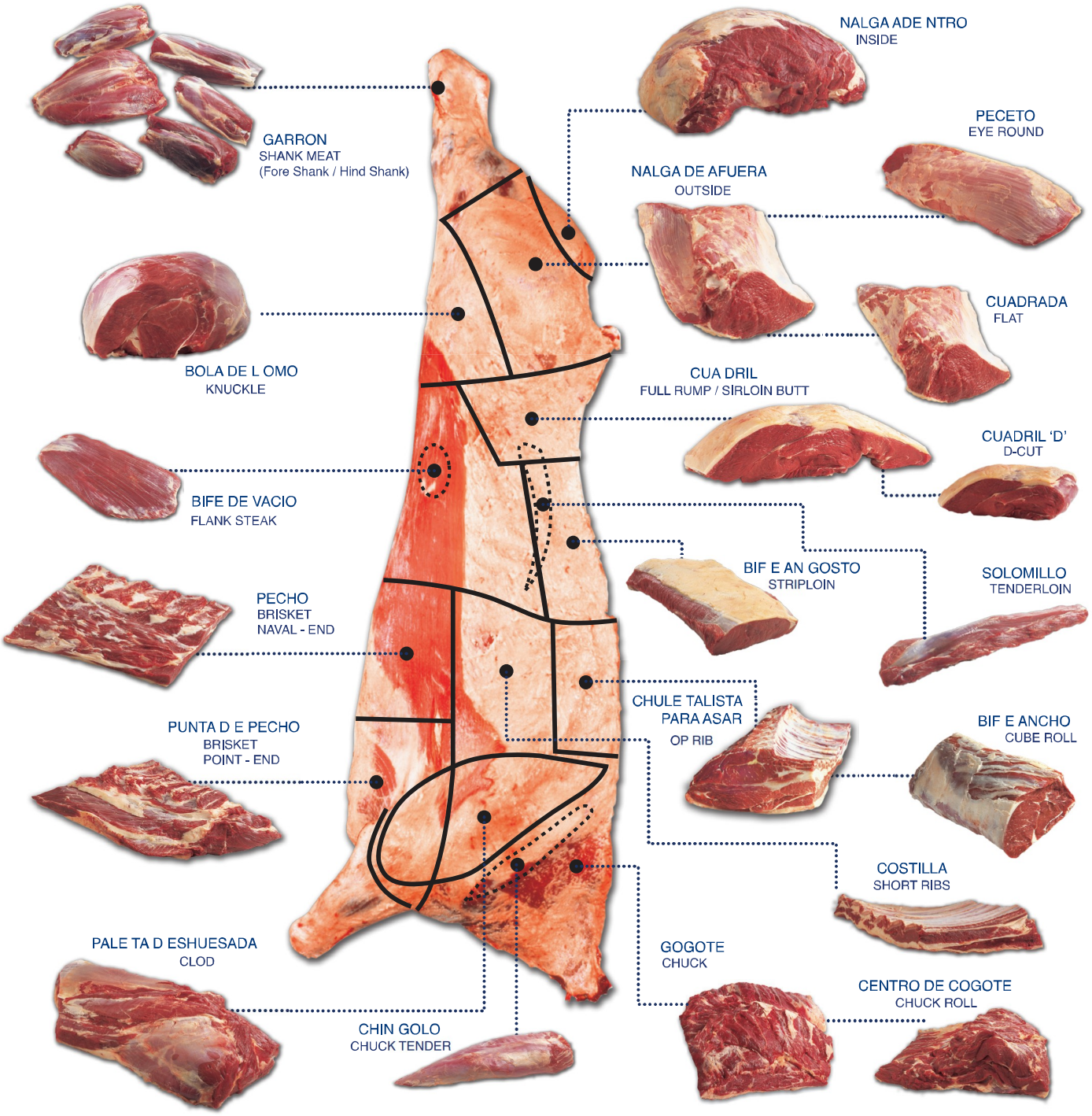Res de Nueva Zelandia